

Solid Waste Management Coverage Map Khanewal City (2022-23)

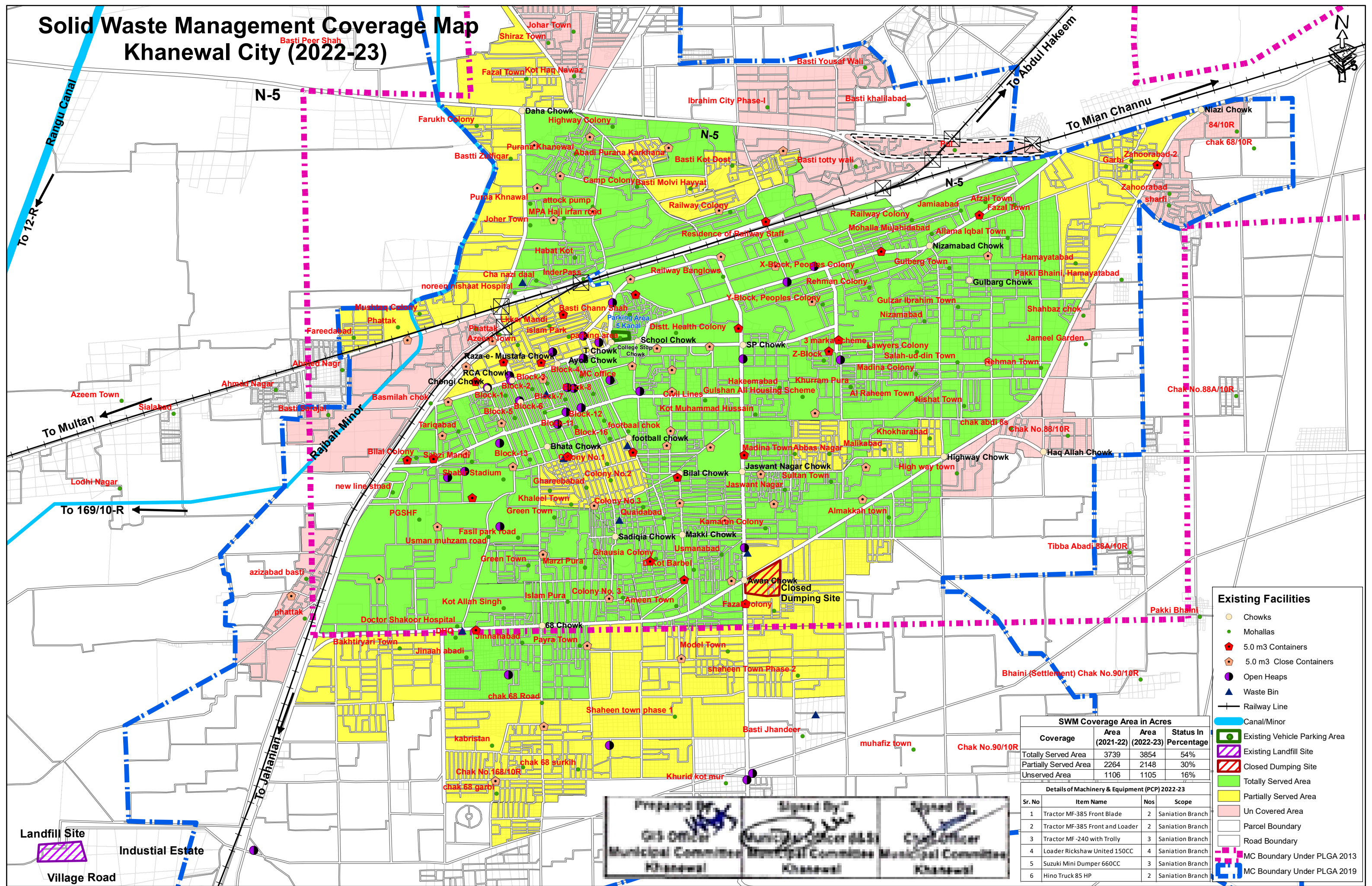

Existing Facilities

- Chawks
- Mohallas
- 5.0 m3 Containers
- 5.0 m3 Close Containers
- Open Heaps
- Waste Bin
- Railway Line
- Canal/Minor
- Existing Vehicle Parking Area
- Existing Landfill Site
- Closed Dumping Site
- Totally Served Area
- Partially Served Area
- Un Covered Area
- Parcel Boundary
- Road Boundary
- MC Boundary Under PLGA 2013
- MC Boundary Under PLGA 2019

SWM Coverage Area in Acres

| Coverage | Area (2021-22) | Area (2022-23) | Status In Percentage |
|-----------------------|----------------|----------------|----------------------|
| Totally Served Area | 3739 | 3854 | 54% |
| Partially Served Area | 2264 | 2148 | 30% |
| Uncovered Area | 1106 | 1105 | 16% |

Details of Machinery & Equipment (PCP) 2022-23

| Sr. No | Item Name | Nos | Scope |
|--------|---------------------------------|-----|-------------------|
| 1 | Tractor MF-385 Front Blade | 2 | Sanitation Branch |
| 2 | Tractor MF-385 Front and Loader | 2 | Sanitation Branch |
| 3 | Tractor MF-240 with Trolley | 3 | Sanitation Branch |
| 4 | Loader Rickshaw United 150CC | 4 | Sanitation Branch |
| 5 | Suzuki Mini Dumper 660CC | 3 | Sanitation Branch |
| 6 | Hino Truck 85 HP | 2 | Sanitation Branch |

Prepared By
Gib Officer
Municipal Committee
Khanewal

Signed By
Munir Javed
Municipal Committee
Khanewal

Signed By
Chaf Officer
Municipal Committee
Khanewal